DELANCO

2024-25 RECYCLING BROCHURE

GREAT JOB!

In 2023, Burlington County Families Recycled

OVER 400 lbs. PER HOME!

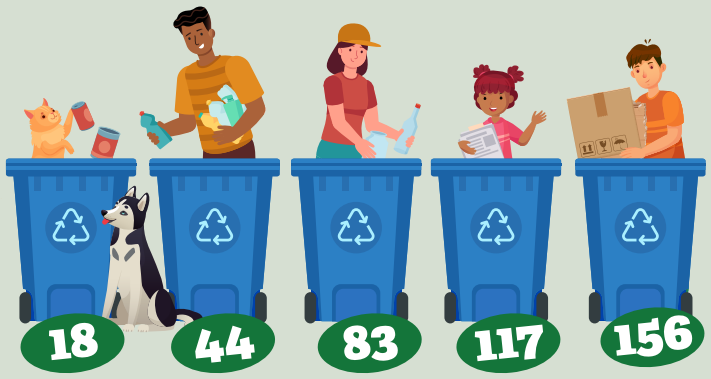

18	44	83	117	156
Pounds of Food & Beverage Cans	Pounds of Plastic Bottles, Jugs & Tubs	Pounds of Glass Bottles & Jars	Pounds of Paper	Pounds of Cardboard

2023 COUNTY RECYCLING REPORT FOR DELANCO

958,462

POUNDS OF PAPER, CARDBOARD, BOTTLES, AND CANS RECYCLED!

LANDFILL DISPOSAL FEE SAVINGS:

$45,546

YOUR RECYCLING PROGRAM IS FUNDED BY THE BURLINGTON COUNTY BOARD OF COMMISSIONERS.

2024-2025 RECYCLING SCHEDULE | SET RECYCLING CURBSIDE BY 6 AM

JULY 2024

S	M	T	W	TH	F	S
	1	2	3	H	5	6
7	8	9	10	11	12	13
14	15	16	17	18	19	20
21	22	23	24	25	26	27
28	29	30	31			

AUGUST 2024

S	M	T	W	TH	F	S
				1	2	3
4	5	6	7	8	9	10
11	12	13	14	15	16	17
18	19	20	21	22	23	24
25	26	27	28	29	30	31

SEPTEMBER 2024

S	M	T	W	TH	F	S
1	H	3	4	5	6	7
8	9	10	11	12	13	14
15	16	17	18	19	20	21
22	23	24	25	26	27	28
29	30					

OCTOBER 2024

S	M	T	W	TH	F	S
		1	2	3	4	5
6	7	8	9	10	11	12
13	14	15	16	17	18	19
20	21	22	23	24	25	26
27	28	29	30	31		

NOVEMBER 2024

S	M	T	W	TH	F	S
					1	2
3	4	5	6	7	8	9
10	11	12	13	14	15	16
17	18	19	20	21	22	23
24	25	26	27	H	29	30

DECEMBER 2024

S	M	T	W	TH	F	S
1	2	3	4	5	6	7
8	9	10	11	12	13	14
15	16	17	18	19	20	21
22	23	24	H	26	27	28
29	30	31				

JANUARY 2025

S	M	T	W	TH	F	S
			H	2	3	4
5	6	7	8	9	10	11
12	13	14	15	16	17	18
19	20	21	22	23	24	25
26	27	28	29	30	31	

FEBRUARY 2025

S	M	T	W	TH	F	S
						1
2	3	4	5	6	7	8
9	10	11	12	13	14	15
16	17	18	19	20	21	22
23	24	25	26	27	28	

MARCH 2025

S	M	T	W	TH	F	S
						1
2	3	4	5	6	7	8
9	10	11	12	13	14	15
16	17	18	19	20	21	22
23	24	25	26	27	28	29
30	31					

APRIL 2025

S	M	T	W	TH	F	S
		1	2	3	4	5
6	7	8	9	10	11	12
13	14	15	16	17	18	19
20	21	22	23	24	25	26
27	28	29	30			

MAY 2025

S	M	T	W	TH	F	S
				1	2	3
4	5	6	7	8	9	10
11	12	13	14	15	16	17
18	19	20	21	22	23	24
25	H	27	28	29	30	31

JUNE 2025

S	M	T	W	TH	F	S
1	2	3	4	5	6	7
8	9	10	11	12	13	14
15	16	17	18	19	20	21
22	23	24	25	26	27	28
29	30					

THIS BROCHURE IS ONLY FOR RESIDENTS OF: DELANCO

HOLIDAY SCHEDULE WEEK OF:

Independence Day – Recycle Friday, July 5, 2024

New Year's Day – Recycle Friday, January 3, 2025

*NOTE: Recycling **WILL** be collected on Juneteenth 2025 – June 19, 2025*

Township Information:
www.delancotownship.com

QUESTIONS?

RECYCLING CARTS
(856) 461-0561, ext. 222
info@delancotownship.com

CURBSIDE RECYCLING ISSUES
609-267-6889
Email: **recycling@otcbc.org**

GENERAL RECYCLING INFORMATION
609-499-1001
Email: **recycle@co.burlington.nj.us**
Online: **burlcorecycles.com**

Download the FREE Recycle Coach App!

RECYCLING DROPOFF SITE

Paper, Cardboard, Bottles & Cans:

Township Garage, 750 Coopertown Rd.

Hours: Weekdays 7am – 3pm
Tires – Pay according to size

Where to Recycle Computers & TVs:

Computers and TVs are banned from landfills in New Jersey. **Do NOT set them curbside for trash collection.** Contact your municipality or visit burlcorecycles.com for recycling options.

Learn how to recycle hundreds of items! Download Burlington County's

RECYCLE COACH APP

- View recycling calendar with paper shredding days
- Report missed pickups and cart issues
- Use the ***What Goes Where*** tool for info on handling TVs, batteries, hazardous waste, and more

No smartphone? No problem!
For a computer-friendly version, visit **burlcorecycles.com**.

recycle coach

Download on the App Store
GET IT ON Google Play

PRINTED ON RECYCLED & RECYCLABLE PAPER

ADD THIS MOVIE TO YOUR WATCH LIST!

Grab the popcorn and watch a fascinating film about how we sort your recycling.

Find our Single Stream Virtual Tour at BURLCO RECYCLES.COM